

HLTD SAX - I

GET UP AND GO
ARR. BY SAMMY NESTICO

FAST JAZZ FEEL

A

20

B LATIN GROOVE

D

E JAZZ FEEL

F

BUILD

G#

H

I

6

mf

J

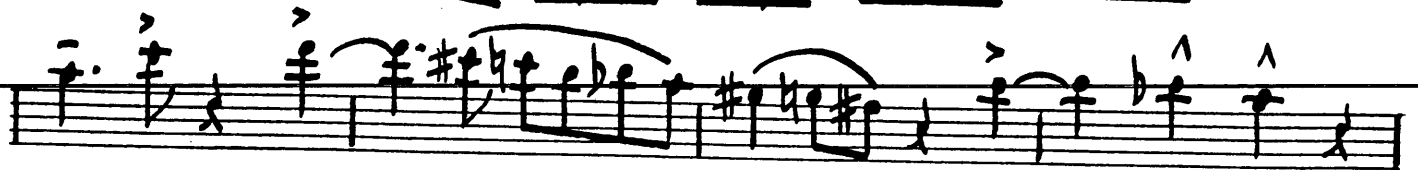
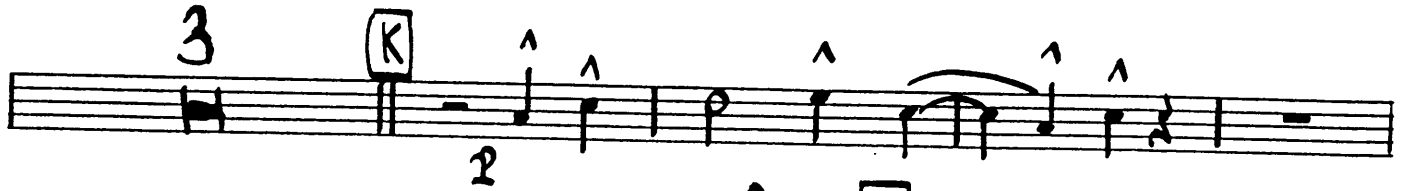
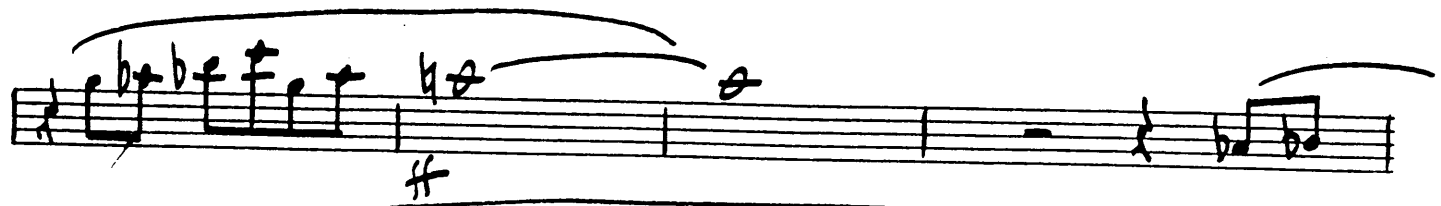

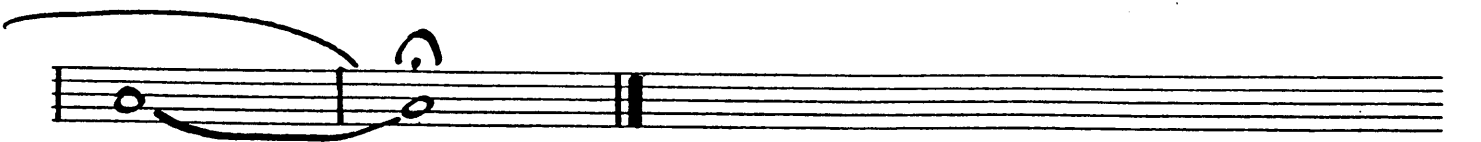
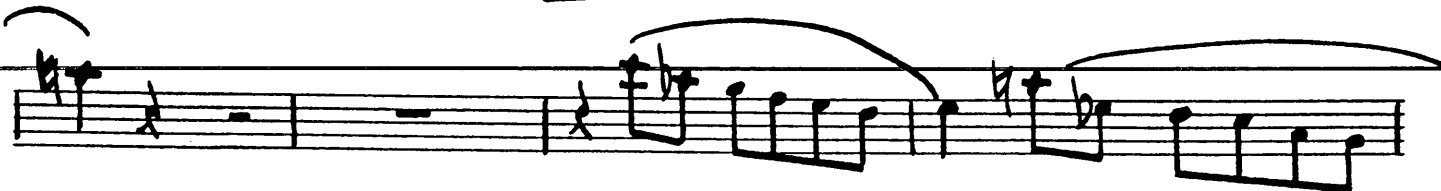
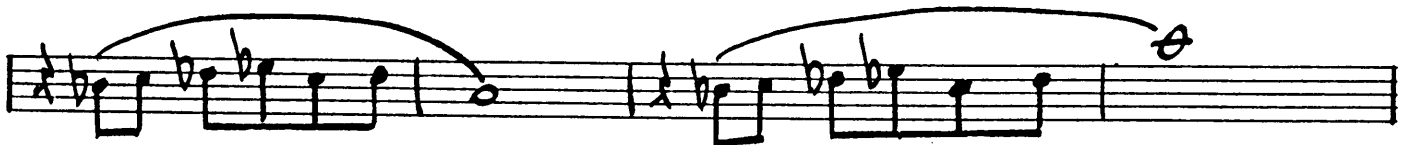
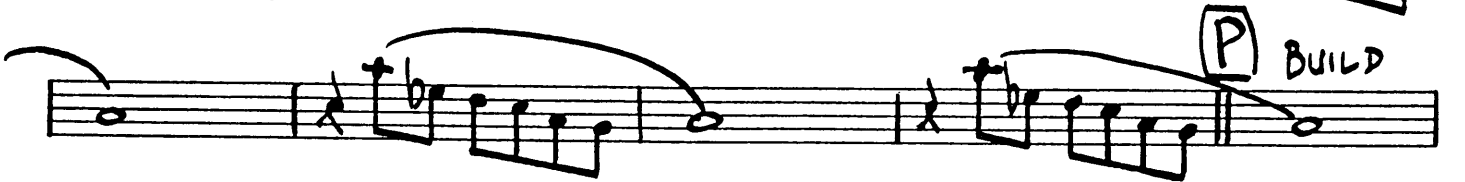
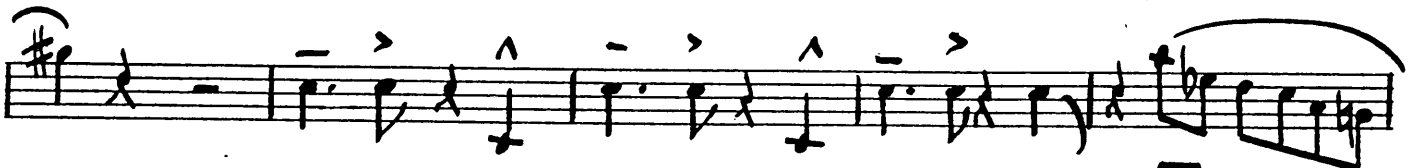

ALTO SAX-2

GET UP AND GO

ARR. BY SAMMY NESTICO

FAST JAZZ FEEL

A

20

2

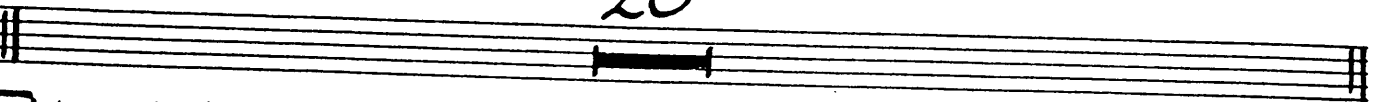

B LATIN GROOVE

3

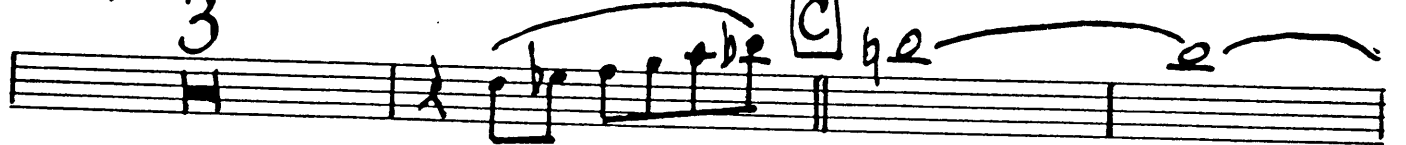

C

D

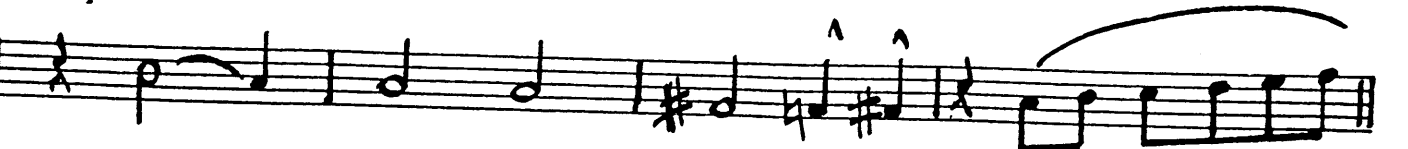

E - JAZZ FEEL

F

BUILD

G

H

I

6

mf

J

4

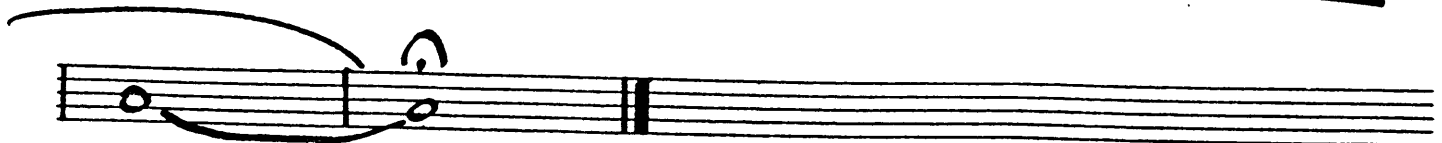
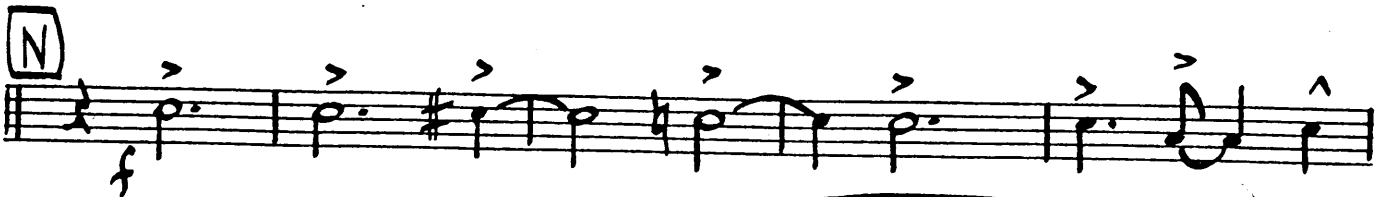

TENOR SAX-1

GET UP AND GO

ARR. BY SAMMY NESTICO

FAST JAZZ FEEL

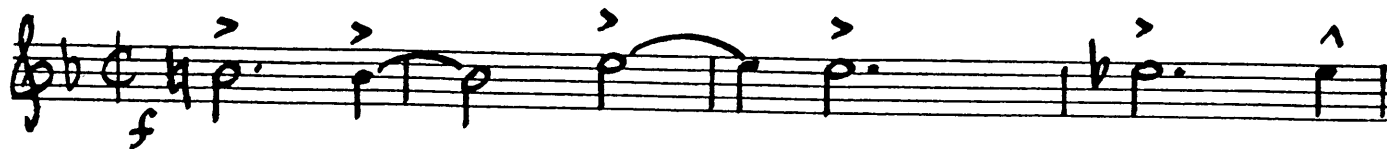

A

20

B LATIN GROOVE

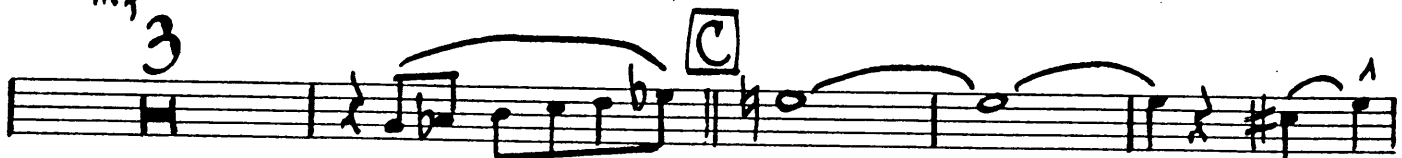

E JAZZ FEEL

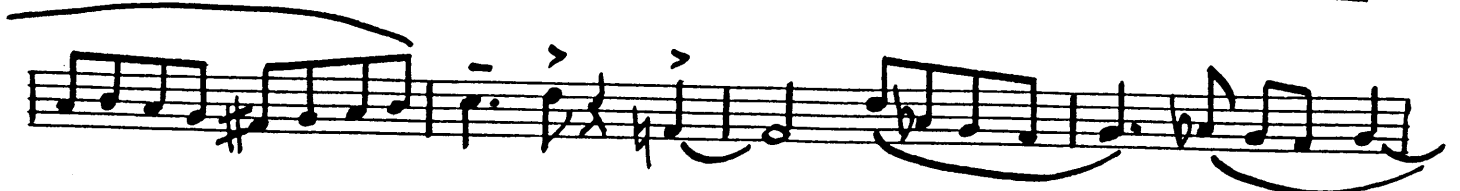
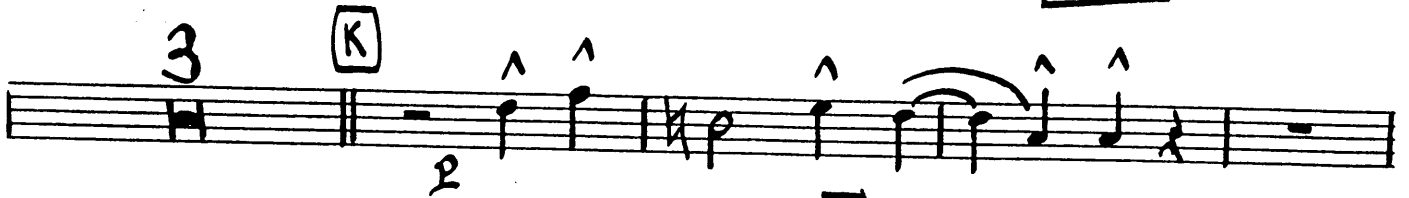
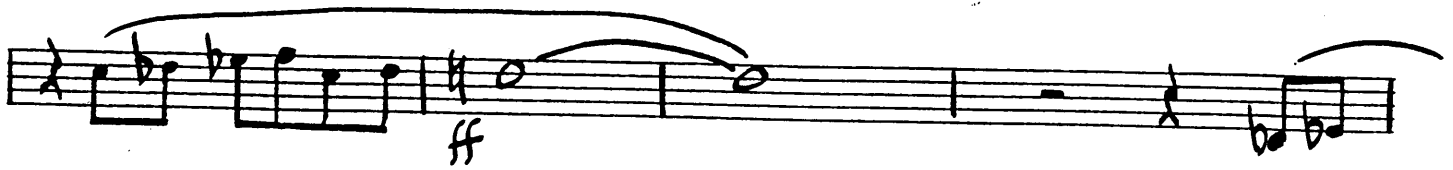

TENOR SAX-2

GET UP AND GO

ARR. BY SAMMY NESTICO

FAST JAZZ FEEL

(A)

20

(B) LATIN GROOVE

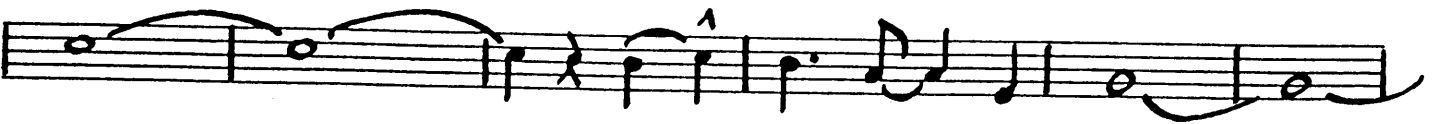
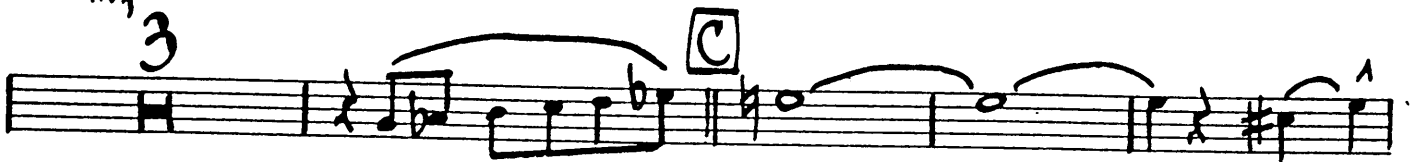

(D)

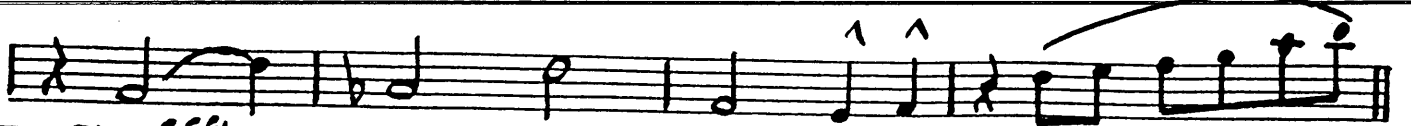

(E) JAZZ FEEL

TEN. SAX-2

GET UP AND GO

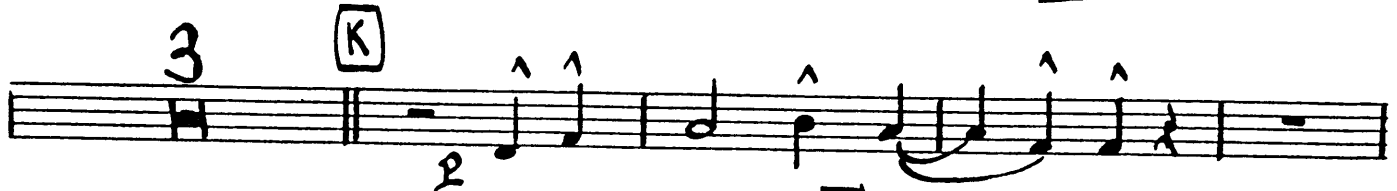

4

N

0

P BUILD

ff

BAR: SAX

GET UP AND GO

ARR. BY SAMMY NESTICO

FAST JAZZ FEEL

The musical score is written for Baritone Saxophone and consists of the following sections:

- Section C:** A melodic line with slurs and accents.
- Section D:** A melodic line with slurs and accents.

8

(M) mf

4 (N) f

(O)

R

(P)

GET UP AND GO

An empty musical staff consisting of five horizontal lines.

An empty musical staff consisting of five horizontal lines.

An empty musical staff consisting of five horizontal lines.

An empty musical staff consisting of five horizontal lines.

An empty musical staff consisting of five horizontal lines.

An empty musical staff consisting of five horizontal lines.

An empty musical staff consisting of five horizontal lines.

TRUMPET-1

GET UP AND GO

ARR. BY SAMMY NESTICO

FAST JAZZ FEEL

GET UP AND GO

- 3 -

8

(M)

mf

4

(N)

f

(O)

8

P

TRUMPET- 2

GET UP AND GO

ARR. BY SAMMY NESTICO

FAST JAZZ FEEL

A 20 **B** LATIN GROOVE 8

C 15

D

E JAZZ FEEL

F

BUILD

TRPT. - 2

-2-

GET UP AND GO

15

I

8

2

mf CRESC.

3

K

2

L

7

w/sx's

mf

M

8

P

TRUMPET-3

GET UP AND GO

ARR. BY SAMMY NESTICO

FAST JAZZ FEEL

A 20 **B** LATIN GROOVE 8

C 15

D

E JAZZ FEEL

F

BUILD

GET UP AND GO

8

M

mf

4

N

f

O

8

P

TRUMPET-4

GET UP AND GO

ARR. BY SAMMY NESTICO

FAST JAZZ FEEL

GET UP AND GO

2

G

H

15

I

8

J

2

mf CRESC.

K

L

M

N

M

N

O

P

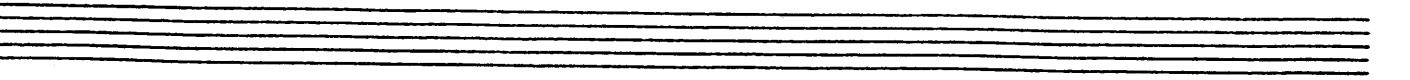
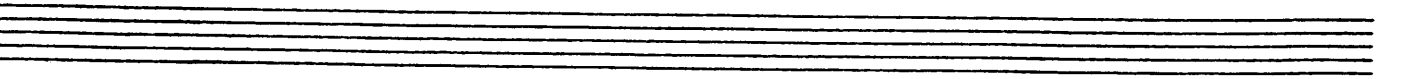
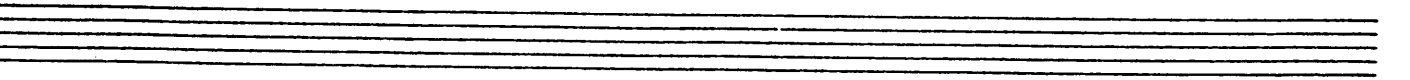
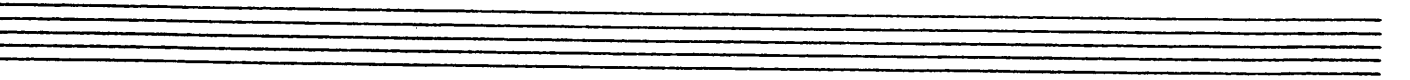
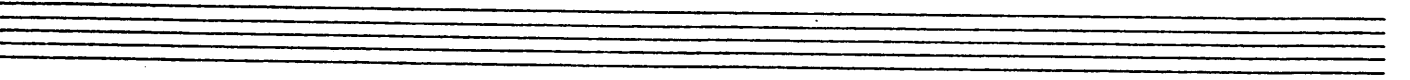
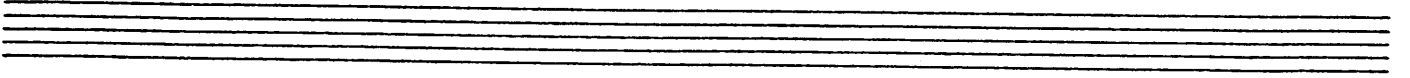
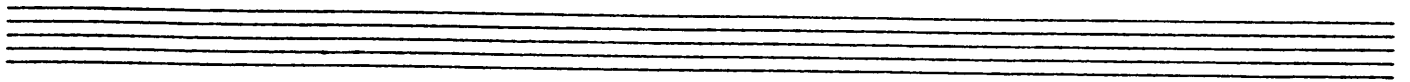

TROMBONE-1

GET UP AND GO

ARR. BY SAMMY NESTICO

FAST JAZZ FEEL

A 20 **B** LATIN GROOVE 4

C *mf*

D

TRBN. -1

-2-

GET UP AND GO

E JAZZ FEEL

TRBN. -1

GET UP AND GO

(K)

(M)

(N)

(O)

GET UP AND GO

Cello

A blank musical staff.

A blank musical staff.

A blank musical staff.

TRBN. -2

-2-

GET UP AND GO

E

JAZZ FEEL

mf

mf

G

F

J

mf

GET UP AND GO

(K)

(M)

TRBN. - 2

- 4 -

GET UP AND GO

$\begin{matrix} \wedge \\ \text{b} \\ \text{b} \end{matrix}$

A blank musical staff.

A blank musical staff.

A blank musical staff.

TROMBONE-3

GET UP AND GO
ARR. BY SAMMY NESTICO

FAST JAZZ FEEL

A 20 **B** LATIN GROOVE 4

C mf

D

TRBN. -3

-2-

GET UP AND GO

E

JAZZ FEEL

f

mf

mf

ff

(K)

(M)

(N)

(O)

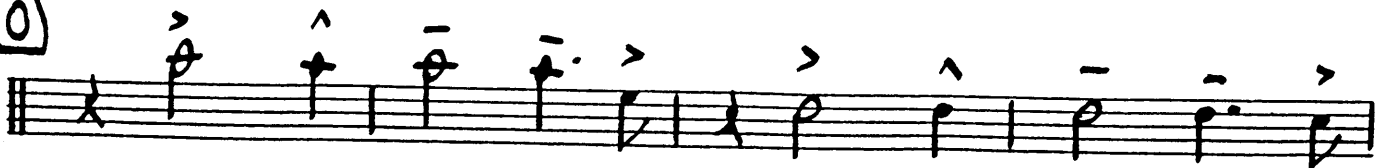

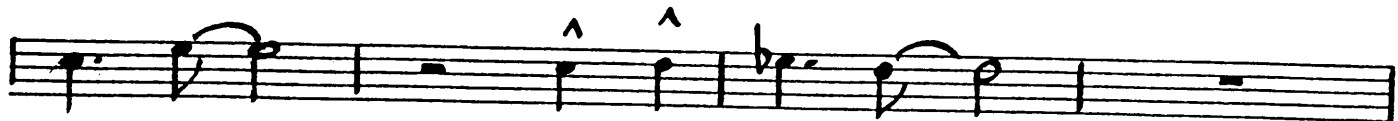

P

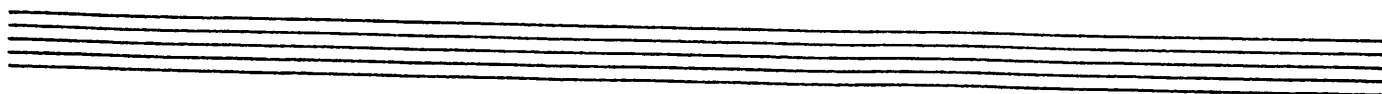
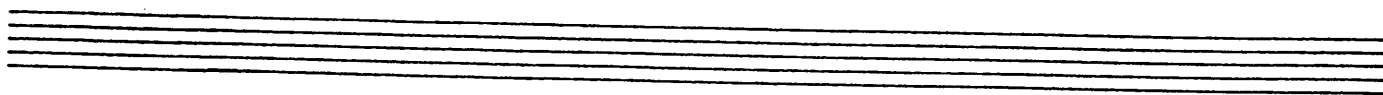
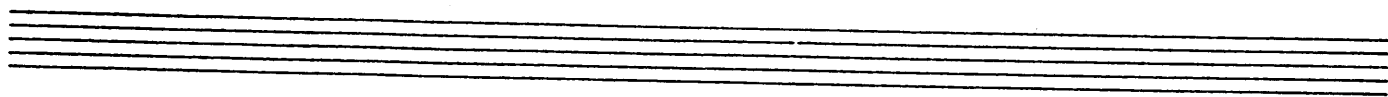
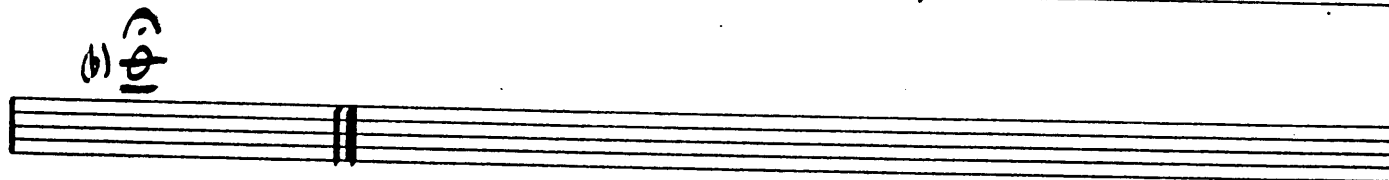
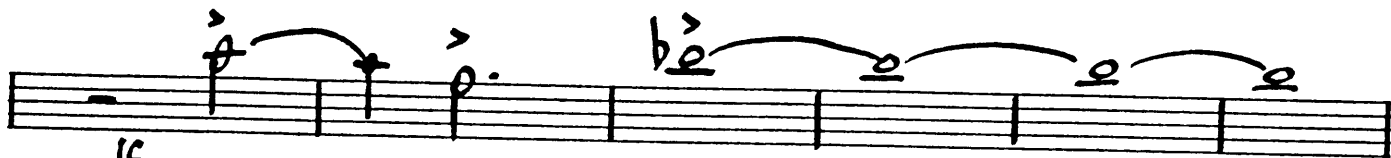
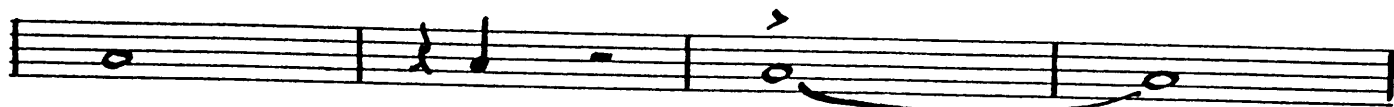
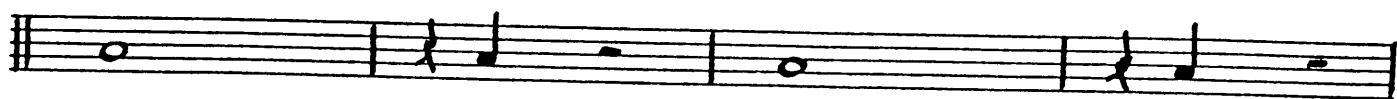

TROMBONE-4

GET UP AND GO

ARR. BY SAMMY NESTICO

FAST JAZZ FEEL

A

20

B

LATIN GROOVE

4

C

mf

D

4

E JAZZ FEEL

mf

G

I

J

mf

CRESC.

ff

K

M

N

O

P

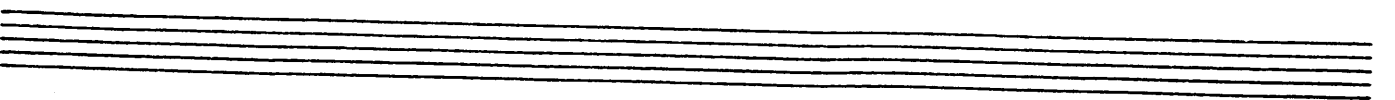
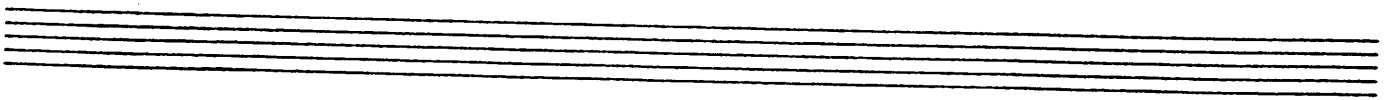
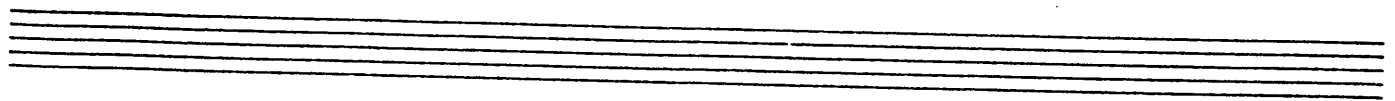
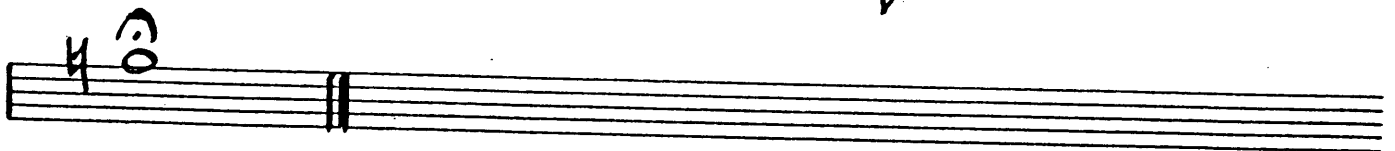

PIANO

GET UP AND GO

ARR. BY SAMMY NESTICO

FAST JAZZ FEEL

Chords: Cm⁶(ADD9), E⁷/_B, Cm/B_b, A⁷(b5)

Chords: AbMA⁷, D⁷(b9), G⁷_{F5}, (PIANO solo) Cmⁱ, A⁷_{F5}, D13, G⁷_{F5}

A (PIANO) Cmⁱ, Ab/C, Cm⁶, Cm⁷, Dmi⁹

Chords: G⁷(b9), Fmi¹¹, G⁷

Chords: Cmⁱ, A, AbMA⁷, D⁷(b9), G⁷_{F5}

B LATIN GROOVE Cmⁱ, 2, Ab13, 2

C Cmⁱ(ADD9), Dmi⁹, Dm⁷/_G, G⁷, Dm⁹/_G, Dm⁷, G⁷_{F5}, Fmi(ADD9)

Chords: Fmi/D, G⁷(b9), Cmⁱ, Gmi, Cmⁱ

D AbMA⁷, D⁷(b9), G⁷_{F5}, Cmⁱ, Ab⁹

F9 G7 Cmi **E** JAZZ FEEL Fm7 Bb9 EbMA7 A7(b5)

Ab6 G7+5 CMA9 **F** Fm7 Bb9 EbMA7 A7(b5)

D7(#9) G7+5 BUILD 4

(+8vb) 3

G Cmi6(ADD9) E7/B Cmi9/Bb A7(b5) AbMA7

Dmi9 G13 C7(b9)+5 **H** (TENOR SOLO) Fmi9 Bb9 EbMA7 A7(b5)

Ab13 G7+5 Cmi mf Fmi9 Bb9

EbMA7 C7(b9) Fmi7 G7(b9)+5 CMA7 C6

I Fm7 Bb9 EbMA7 A7(b5) D7 G7+5

Cmi **J** 2 CRESC.

2 2

PIANO

GET UP AND GO

-3-

A7(#9)

D7(b9)

G7(b9)

PIANO

-4-

GET UP AND GO

Chords: $Dm\frac{7}{G}$, Gmi , $G7$, $Fmi7$, $Bb13$, $EbmA7$, $G13(b9)$, $G7(b9)(+5)$, $Cmi7$, $Cmi7$, $Cmi\frac{7}{Bb}$, $Cmi\frac{7}{A}$, $D7(b9)(+5)$, $Dmi\frac{7}{G}$, $G7(b9)$, $AbMA7$, $D7(b9)$, $G7(b9)(+5)$.

Chords: Cmi , $A7(\#9)(+5)$, $D7(b9)$, $G7(b9)(b5)$, Cmi , $G7(\#9)(+5)$, $Db13(\#11)$, $E\frac{7}{C}$.

Dynamics: P , ff .

Two sets of empty musical staves at the bottom of the page.

BASS

GET UP AND GO

ARR. BY SAMMY NESTICO

FAST JAZZ FEEL

AbMA7 D7 G7 Cmi A7 D7 G7

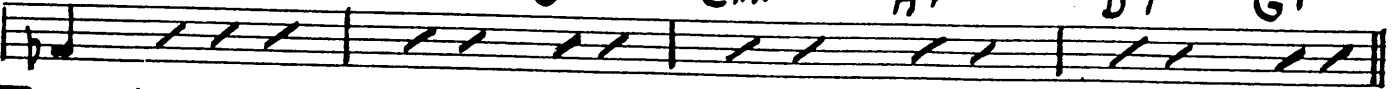

A (N 4)
Cmi Ab/c Cmi6 Cmi7 Dmi7

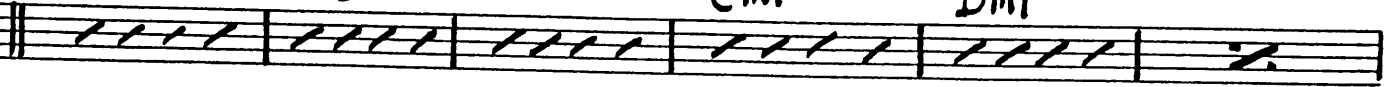

G7(b9) Fmi G7

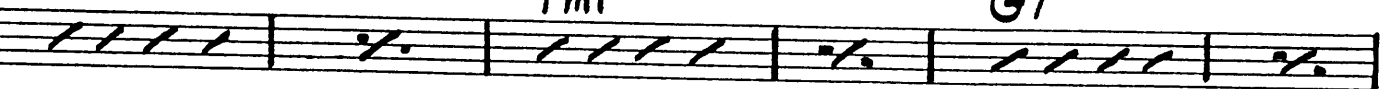

Cmi 4 AbMA7 D7 G7+5

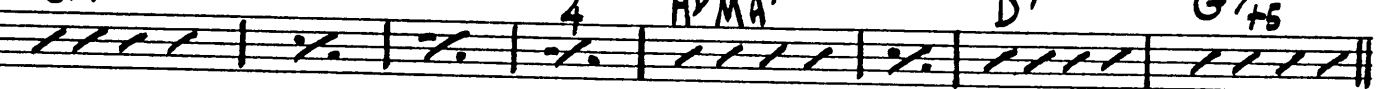

B LATIN GROOVE

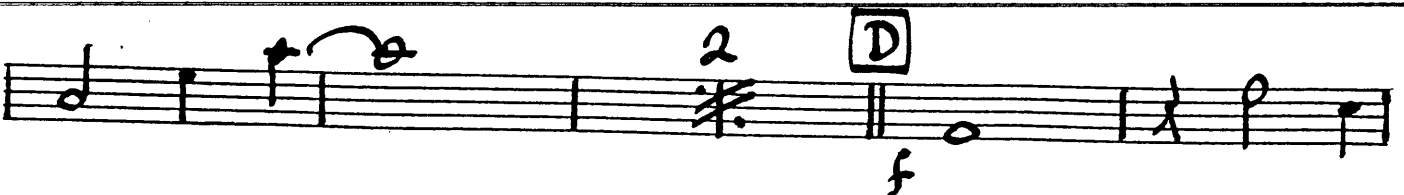
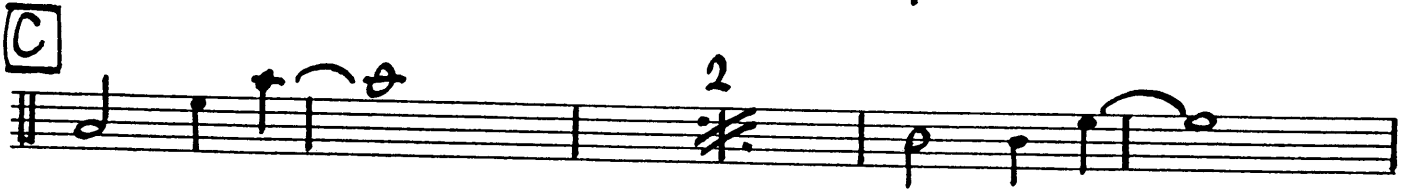

BASS

-2-

GET UP AND GO

E "DRIVING 4"

Fmi7 Bb9 EbMA7 A7(b5) Ab6

G7+5 CMA9 **F** Fmi7 Bb9

EbMA7 A7(b5) D7 G7+5

3 **G** ff

b p. Dm7 G7 C7(b9(+5)) **H** (TENOR SOLO) Fmi9

Bb9 EbMA7 A7(b5) Ab13 G7+5 Cmi

mf Fmi9 Bb9 EbMA7 C7(b9) Fmi7 G7+5 CMA7 C6

I Fmi7 Bb9 EbMA7 A7(b5) D7 G7+5

J > > > > cresc.

BASS

-4-

GET UP AND GO

0

Fmi7

Bb9

Eb

G7

G7

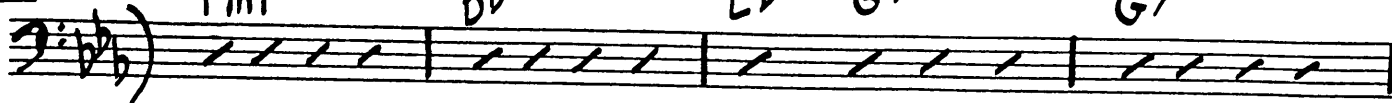

Cmi7

b

Cmi/A

D7

Dmi7/G

G7

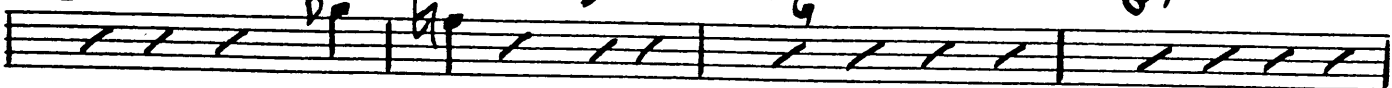

A^bMA7

D7

G7+5

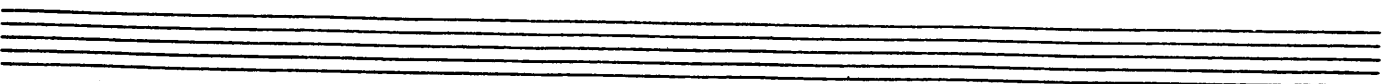
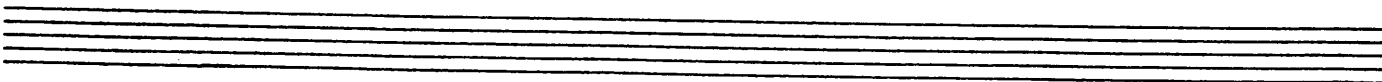
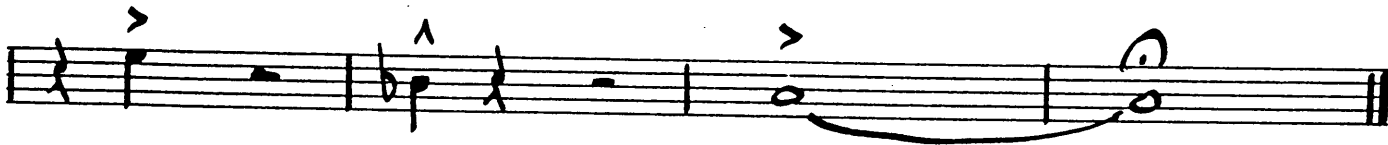
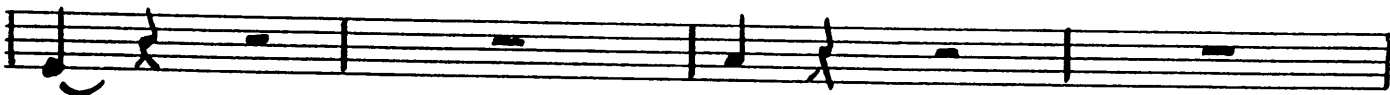
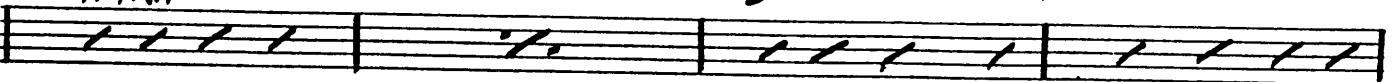

DRUMS

GET UP AND GO

ARR. BY SAMMY NESTICO

FAST JAZZ FEEL

A

B

LATIN GROOVE

GET UP AND GO

- Staff 2:** Features 'CYMBAL STUFF' and 'LIGHT FILL' annotations.
- Staff 6:** Includes a '(SOLO)' annotation.

GUITAR

GET UP AND GO

ARR. BY SAMMY NESTICO

FAST JAZZ FEEL

Chords: $Cm^6(ADD9)$, E^7/B , Cm/Bb , $A^7(b5)$

Chords: $AbMA^7$, $D^7(b9)$, $G^7(b9+5)$, (Piano solo) Cmi , $A^7(b9+5)$, $D^7(b9)$, $G^7(b9+5)$

A (Piano) Cmi , Ab/C , Cmi^6 , Cm^7 , Dmi^9

$G^7(b9)$, Fmi^{11} , G^7

Cmi , A , $AbMA^7$, $D^7(b9)$, G^7+5

B LATIN GROOVE Cmi , 2 , Ab^13 , 2

C Cmi , Dmi^9

DM^7/G , G^7 , DM^7/G , DM^7 , $G^7(b9+5)$, $Fmi(ADD9)$

Fmi/D , $G^7(b9)$, Cmi , Gmi , Cmi

D $AbMA^7$, $D^7(b9)$, $G^7(b9+5)$, Cmi , Ab^9

GET UP AND GO

F9 G7 Cmi [E] JAZZ FEEL Fm7 Bb9 EbMA7 A7(b5)

Ab6 G7+5 CMA9 [F] Fm7 Bb9 EbMA7 A7(b5)

D7(#9) G7+5 BUILD

[G] Cmi6 (ADD9) E7/B Cmi9/Bb A7(b5) AbMA7

Dmi9 G13 C7(b9)+5 [H] (TENOR SOLO) Fmi9 Bb9 EbMA7 A7(b5)

Ab13 G7+5 Cmi Fmi9 Bb9

EbMA7 C7(b9) Fmi7 G7(b9)+5 CMA7 C6

[I] Fm7 Bb9 EbMA7 A7(b5) D7 G7+5

Cmi Db/c [J] EbMA7 Db/c GbMA7 EbMA7

GbMA7 A MA7 AbMA7 GbMA7 CRESC. AbMA7 BMA7

AbMA7 BMA7

GUITAR

GET UP AND GO

A7(#9) D7(b9) G7(b9) (SAXS)

Cmi (PIANO) 3

[K] Cmi E7/B Cmi/Bb A7(b5) (PNO.)

D7(#9) G7(b9) Cmi6 (PNO.) [L] Fmi7 Bb13 EbMA

G7(b9) G7(b9) Cmi7 Cmi7 Cmi/Bb Cmi/A D7(b9) Dm7/G

G7(b9) AbMA7 AbMA7 D7 G7

Cmi Gmi Cmi

[M] Fmi9 Bb13 Eb C7(b9) Fmi7 G7+5

CMA7 Fmi Bb13

EbMA7 A7(b5) D7(#9) G7(#9) Cmi

[N] Cmi6(Add9) E7/B Cmi/Bb A7(b5) AbMA7

GTR.

-4-

GET UP AND GO

Chords: $Dm\frac{7}{G}$ Gmi $G7$ \square $Fmi7$ $Bb13$ $EbmA7$ $G13(b9)$

Chords: $G7(b9)$ $Cmi7$ $Cmi7$ $Cmi\frac{7}{Bb}$ $Cmi\frac{7}{A}$ $D7(b9)$ $Dmi\frac{7}{G}$ $G7(b9)$

Chords: $AbMA7$ $D7(b9)$ $G7(b9)$

Chords: Cmi $Db\frac{7}{C}$ $EbmA7$ $Db\frac{7}{C}$

Chords: $GbmA7$ $EMA7$ $GbmA7$ $AMA7$

Chords: $AbMA7$ $GbmA7$ $AbMA7$ $BMA7$

Chords: $A7(\#9)$ $D7(b9)$ $G7(b9)$ **3**

ff

Chords: Cmi $G7(\#9)$ $Db13(\#11)$

Chord: $EMA\frac{7}{C}$

DRS.

-2-

GET UP AND GO

E (DRIVING 4)

F

CRÉSC.

DRS.

GET UP AND GO

Empty musical staff.

Empty musical staff.

Empty musical staff.